



Exam

Instructions Rev1.

1- To place order in Epic go to **Order Mgmt**>search for order :“US in hTEE”

The screenshot displays the Epic Order Management interface. At the top, patient information is visible: "HM Modifiers: None MPN: 00255523 Age/Sex: 55 y.o. / F Bed: UA4104 OB/GYN Post... Weight (kg): 181.4 Isolation: None FYI". The main window is titled "Order Mgmt" and has tabs for "Active Orders", "Signed & Held Orders", "Home Meds", "Discharge Orders", and "Order History".

Under "Active Orders", there are four entries:

- Vital signs**: Routine, EVERY HOUR, First occurrence on Thu 5/16/13 at 1700. Buttons: Active, Discontinue, Modify.
- Insulin protocol**: When the insulin infusion has been stopped DUE TO HYPOGLYCEMIA, do not restart in the same column. Restart the protocol in the column number that is 1/2 of the column number when the insulin was stopped. Routine, UNTIL DISCONTINUED, Starting Sat 5/18/13 at 0445, Until Specified. Buttons: Active, Discontinue, Modify.
- Insulin protocol**: When the insulin infusion has been stopped due to transport or other times when FEEDINGS ARE TEMPORARILY HELD, restart the insulin in the same column 30 minutes after the feedings have been restarted. Routine, UNTIL DISCONTINUED, Starting Sat 5/18/13 at 0445, Until Specified. Buttons: Active, Discontinue, Modify.
- XRAY, Chest, Frontal**: Routine, EXAM TO BE DONE AFTER MIDNIGHT, Starting Tue 5/21/13 at 0015, Until Specified. Reason For Exam: Respiratory Insufficiency. Should procedure be done as a portable? Yes. Buttons: Active, Discontinue, Modify.

Below the active orders are buttons for "Let All Expire" and "Review All".

The "Additional Orders" section shows a search for "us in htee" with a search button and a "Pref List" button. There are also buttons for "Edit Multiple" and "Phases of Care".

The "Order mode:" dropdown is set to "Providers". There are buttons for "Pend Orders", "Sign & Hold Orders", and "Sign Orders".

At the bottom, there is a "Close F9" button and navigation buttons for "Previous F7" and "Next F8".

The "Order Sets and Pathways" section has a search bar, an "Add" button, and a "Suggestions (1)..." link. A note at the bottom says "Right click on an Order Set to add to favorites." with a "Remove Open" button.

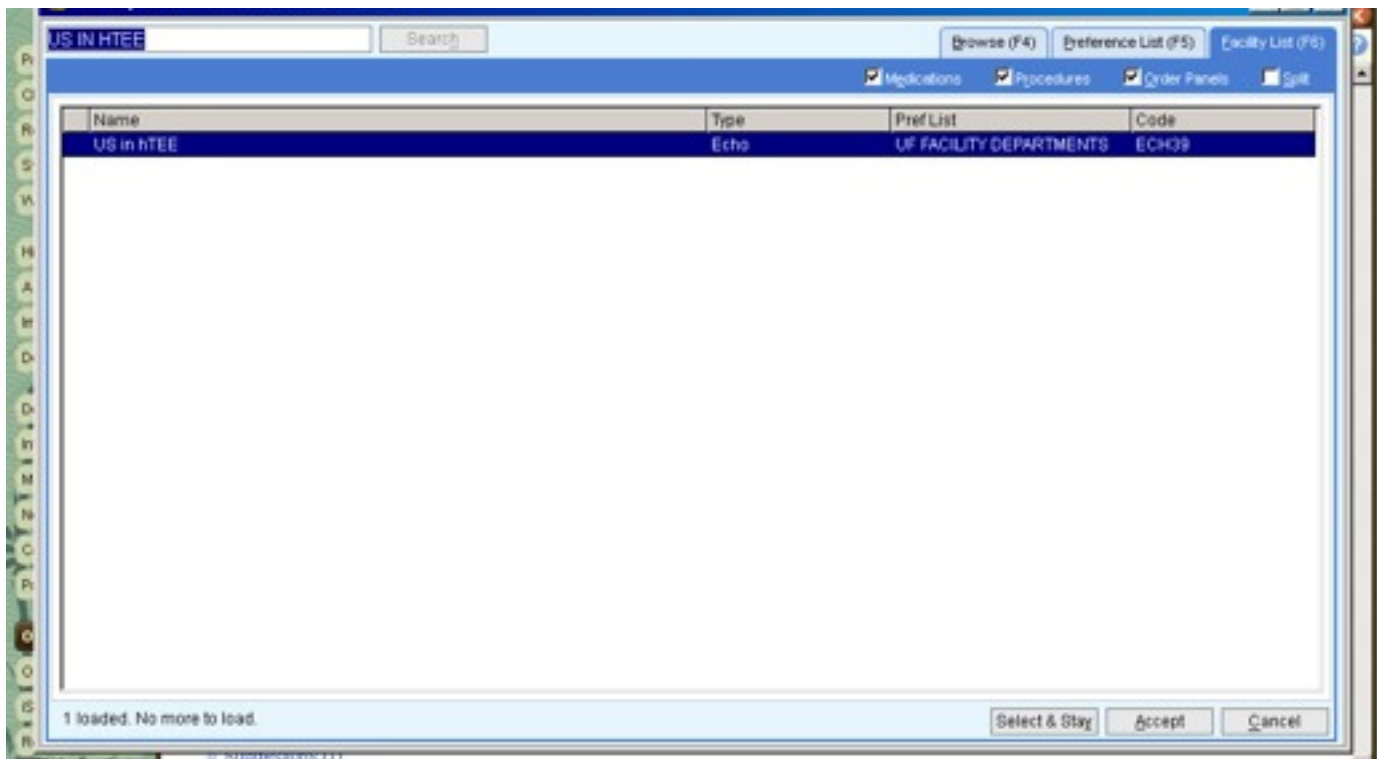

2- Review order and please answer questions as indicated below:

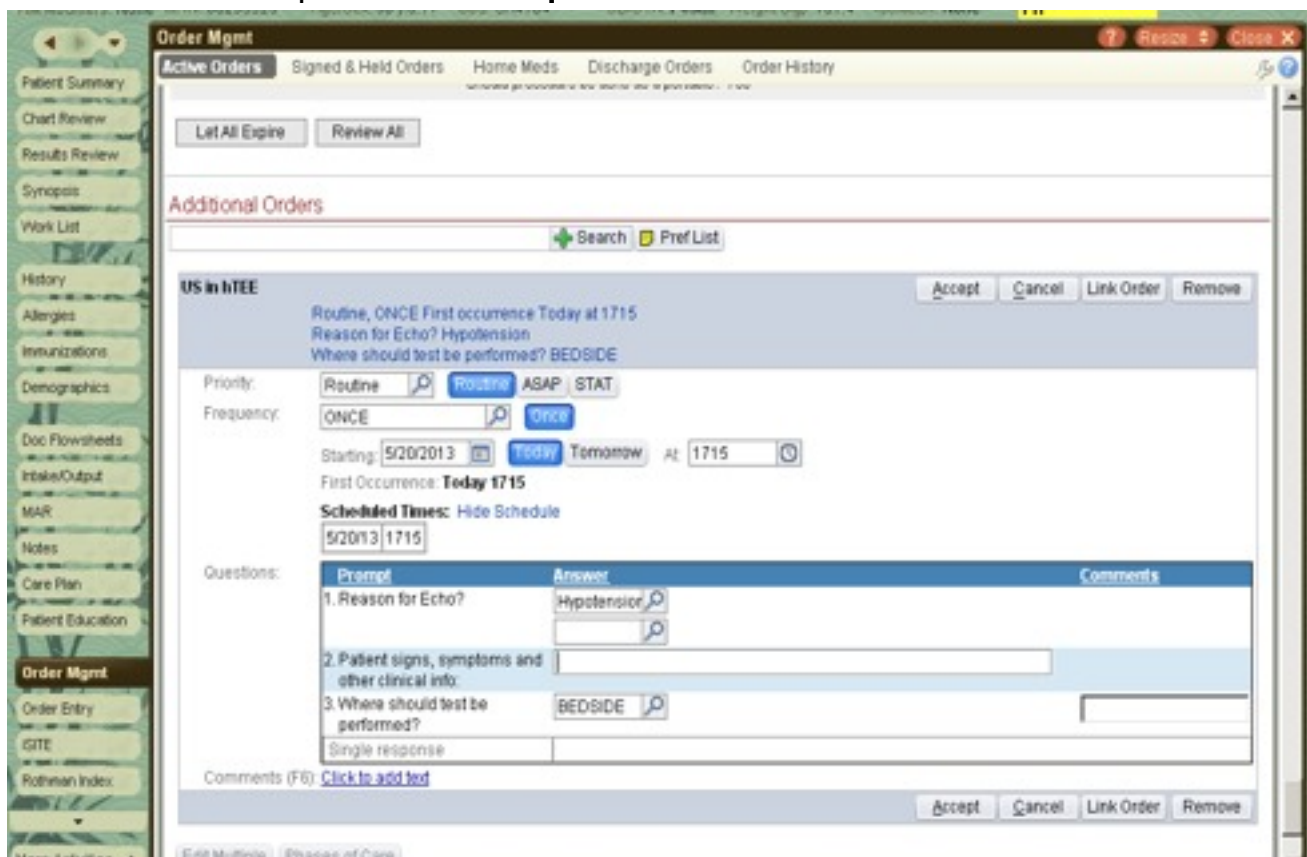

3-Now go to the ImaCor hTEE machine. Click **New Patient** > enter patient's Last Name, First Name and DOB:

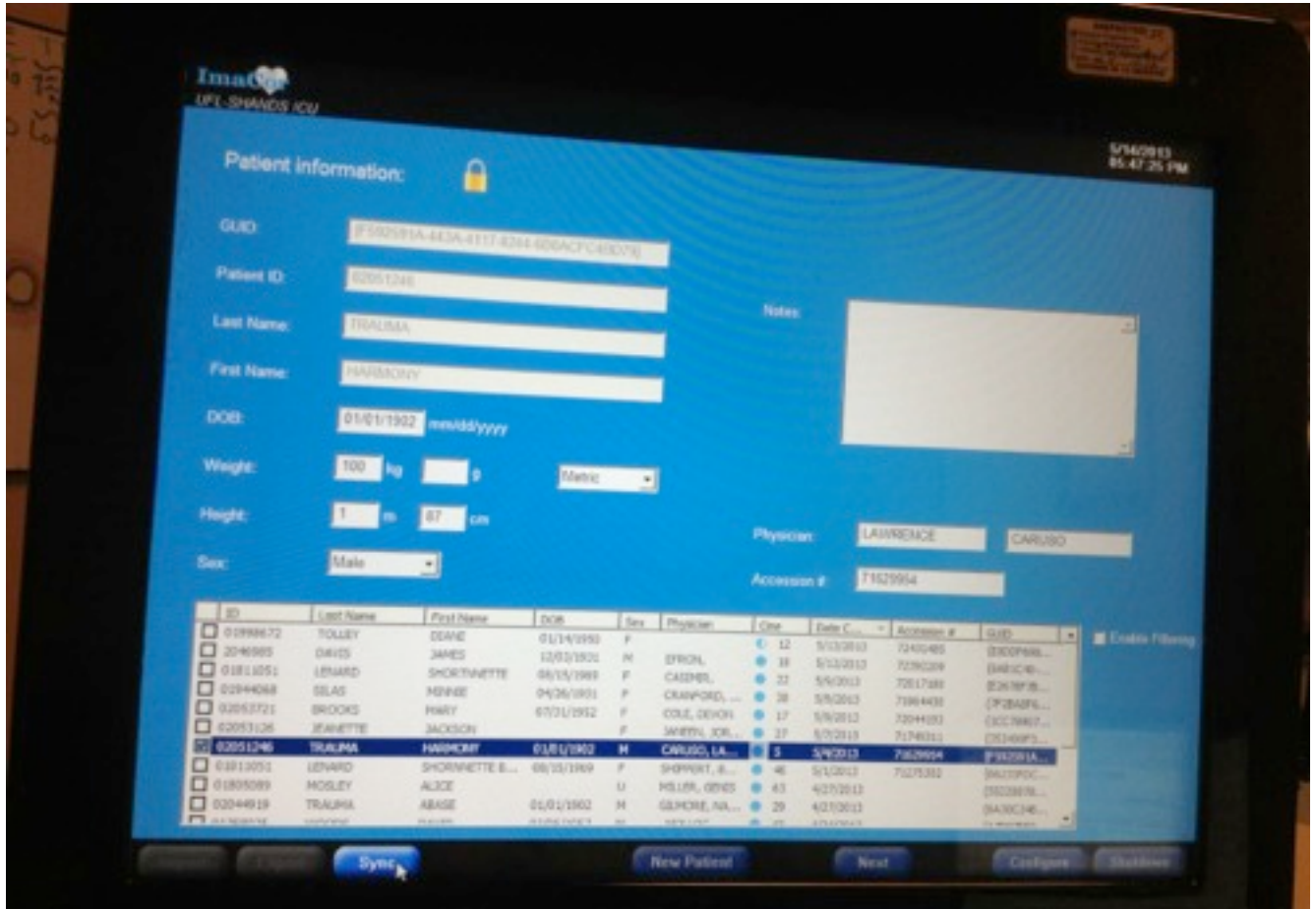

4-On the patient list, please select the new patient you just created and click the right button on the mouse.

5- "Check Worklist" and "Delete" prompt, please select "Check Worklist".



6-The Modality Worklist Server Query screen will appear. Select your patient's name and click **Import**.



7- After importing the patient's demographics and the exam's accession number you are set to perform study.

8- When you are done with the exam click "Sync" to push the images over to the PACS system.

9- Done 😊.

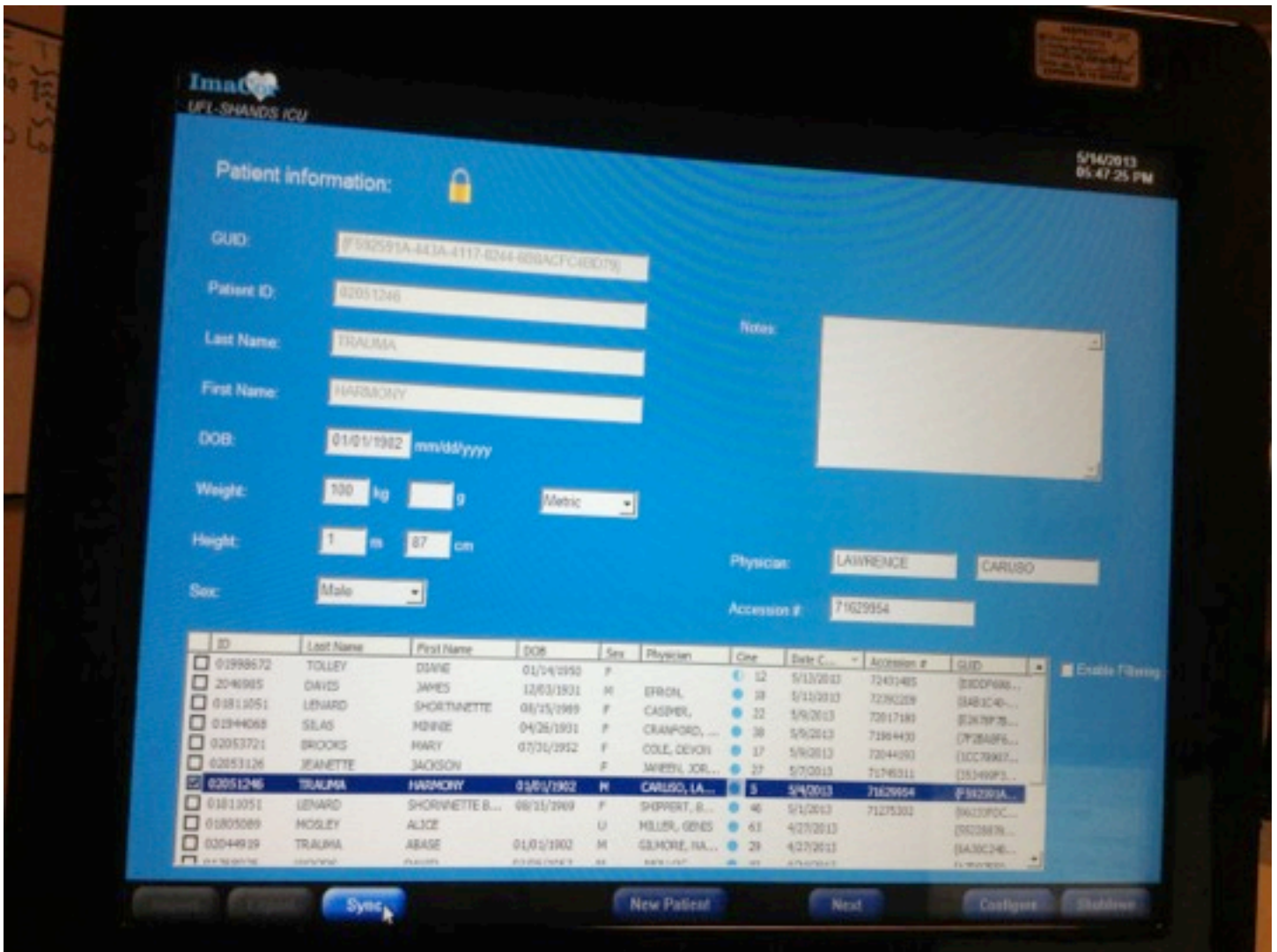

Support Contact:

Pedro Hernandez, Application Systems Analyst: (917) 648-8471 email: hernap@shands.ufl.edu